

Naeba

●SEASON: Dec. 7, 2019 (Sat) ~ Apr. 5 (Sun), 11 (Sat), and 12 (Sun), 2020
 ●HOURS: 8:00 a.m.~ 5:00 p.m.

○Night Skiing Period: Dec. 14, 2019 (Sat) ~ Mar. 22, 2020 (Sun)

○Night Skiing Hours: Every day until 8:30 p.m. *Night skiing trails are subject to change depending on the day.

ROXY SNOW PARK

This park area has something for everyone to enjoy! Jump, rails and boxes, banked slalom and more!

Waku-Waku Family Snow Land

Snow Tubing

Naeba Prince Hotel

Base Station, Bldg. 1-6, Naeba South Gate, Prince Bridge, Asagai River, Pedestrian Bridge, Bus stop of Japanese inn shuttle.

Meals and snacks

1 M's Cafe (inside Schnee) 2 Food Court (Inside the Dorf building) 3 Kebab 4 Eclac Cafe 5 Naeba Vigore 6 M's Crepes 7 Whistler Cafe 8 Alyeska 1 FL Snacks / 2 FL Restaurant 9 Restaurant Prince (GO! GO! CURRY)

Information on signboards installed in the ski Resort

NO LIFT NO PATROL: No lifts or patrol are beyond this point.
 SKI AREA BOUNDARY DO NOT CROSS: Demark ski resort boundaries.
 ON HOLD DO NOT PASS THE SIGN AVALANCHE CONTROL: Trail under inspection.
 AVALANCHE DANGER: Danger of snow-slide.
 SLOW: Glide slowly in the slow zone.
 合流注意: Junction Beware of others.
 No: Number signboard to specify trail landmarks or emergency rendezvous locations.
 No: Number-board for moving to the DragonDola boarding area.



Naeba Ski Resort

Audi FIS SKI WORLD CUP 2020
 Niigata Yuzawa Naeba
 FIS Alpine Ski World Cup 2020
Naeba Yuzawa Naeba
 Feb.22(Sat) and 23(Sun/holiday)

Ski Resort Trail Area Demark ski resort boundaries.

Powder Field Ungroomed snow

Lifts for Snow Bike and Scooter Users

*Snow bikes with engines are not allowed.
 *Snow striders are allowed on High-Speed Lift No. 4 Trail.

Emergency Contact Number | **Ski Resort Office**
 TEL: 025-789-4117

Naeba DragonDola

8-seater 5,481m Approx. 20 minutes
 Operation: Dec. 21 (Sat) ~ Mar. 22 (Sun)

Naeba Station
 Base Station 921m

Hiuchi Trail
 Hiuchi Pair Lift No.1 490m

Naeba Prince Hotel
 Base Station, Bldg. 1-6, Naeba South Gate, Prince Bridge, Asagai River, Pedestrian Bridge, Bus stop of Japanese inn shuttle.

Day Trip Ski Center "N-Plateau"
 Rental Room, Kids' Room/Nursing Room, Hiuchi no Yu (Onsen), Waiting Room, Rest Area

Schnee ●KAGURA-NAEBA Rapid Bus (Echigo-Yuzawa Station East Exit--MITSUMATA--TASHIRO--NAEBA)

Lifts are color-coded based on the skiers' skill. Be careful with the connecting trail line before using lifts.

1 Pair lift 2 4-seater high-speed lift with hood 3 4-seater high-speed lift with hood 4 6-seater gondola 5 8-seater gondola

6 Beginner Lift 7 Intermediate Lift 8 Advanced Lift 9 Night Skiing

10 Beginner Trail 11 Intermediate Trail 12 Advanced Trail

13 1&2 For hotel guests only 14 3-5 For day trippers only

Information on signboards installed in the ski Resort

NO LIFT NO PATROL: No lifts or patrol are beyond this point.
 SKI AREA BOUNDARY DO NOT CROSS: Demark ski resort boundaries.
 ON HOLD DO NOT PASS THE SIGN AVALANCHE CONTROL: Trail under inspection.
 AVALANCHE DANGER: Danger of snow-slide.
 SLOW: Glide slowly in the slow zone.
 合流注意: Junction Beware of others.
 No: Number signboard to specify trail landmarks or emergency rendezvous locations.
 No: Number-board for moving to the DragonDola boarding area.

Requests for NAEBA Ski Resort visitors who venture outside (backcountry) the Trail Supervising Area Boundary:

- Leave the boundaries at the designated spots to avoid mishaps.
- Remove your skis when going outside the boundaries to avoid leaving ski-trails which may cause a mishap.
- Make sure to submit a designated mountain climbing registration form each time to your nearest patrolman station. (We'll be in charge of keeping them for the police.)
- When going into the backcountry, please make sure you are fully equipped with the proper gear.
- Skiers will take responsibility for their activities when outside the boundaries.
- It is recommended that skiers carry a device for determining latitude/longitude in the event of an emergency.
- A communication device should be kept on hand in the event of an emergency.
- Please refer to NAEBA Ski Resort on Facebook for the latest weather report and snow conditions.
- Emergency search and rescue charges will be fully paid at your own expense.
- In the event of an emergency, please inform your name, contact address and number, color of your ski gear, the location where you went outside the boundary, your present physical condition (mishap, injury, snow-slide) and your latitude/longitude. The police will be informed of the situation and we will act in accordance to their instructions.

Thank you for your cooperation in helping prevent accidents.

Facebook Latest information available.
Naeba Ski Resort Official Facebook Page
 Naeba | <http://www.facebook.com/SnowNaeba>

Instagram
 @naebaski_official

*Many events will be held for visitors during the season.
 *Operating periods, hours (including night ski) and contents may change due to weather, daylight hours, trail conditions, competitions or other events, and the lift and gondola may not be in operation. Please check ahead of time.

Kagura

●SEASON: Kagura & Mitsumata areas : Nov. 23, 2019 (Sat/holiday) ~ May 24, 2020 (Sun) / Tashiro area : Dec. 14, 2019 (Sat) ~ May 6, 2020 (Wed/holiday)
 ●HOURS: Weekdays : 8 : 00 a.m. ~ 5 : 00 p.m. / Weekends and holidays : 7 : 30 a.m. ~ 5 : 00 p.m. ★Hours are subject to change during the beginning and end of the ski season.

Snow scooters and snow skates are allowed on all trails!
 *Bikes with engines are not permitted.
 ●Gondola Trail ~ Mitsumata areas (Poleboards, snow cycles, and Snowmotos are permitted)

Ski Resort Trail Area
 Demark ski resort boundaries.
 Emergency Contact Number | Ski Resort Office
 TEL:025-788-9221

Color Code for Trail Indication

Red	15	●●●●●	1	Kagura Connection Trail
Black	15	●●●●●	1	Giant Trail
Blue	20	●●●●●	1	Gondola Trail
Pink	16	●●●●●	1	Descending Trail
Orange	10	●●●●●	1	Tashiro Ayeska Trail



Beginner's Park (Snow Park)
 Wave & Slalom Banked Trail

Bumps Training Trail
 [Early Apr. - Early May]
 Length: 200m / Width: 10m
 Average Angle: 20°

Backcountry Gateway: Jan.1 (New Year's Day) ~ May 6 (Wed / holiday)
 Submit climbing plan forms and have your gear checked. (manned facility)

Kagura Pair Lift No.5 Operation: Jan.1 (New Year's Day) ~ May 6 (Wed / holiday)

Kagura Area
 Powder snow, moguls, and steep trail.
 Suitable for dynamic skiing.

Mogul Trail
 [Mid March - Early May]
 Length: 200m / Width: 30m
 Average Angle: 16°

Mitsumata Area
 Joyful attraction zone with parks and trails for kids.

Tashiro Area
 Central slopes with beautiful views.
 Popular with families and beginners.

Take the lifts to the powder snow
 Enjoy the ungrooved natural powder snow and moguls.
 Precautions: *Beginners and ill-equipped skiers are not allowed. *In case of bad weather or bad condition, entry is limited to advanced skiers.

Reaching DRAGONDOLA Mountaintop Station from the Kagura area...
 Follow the directional arrow signs on the trail guide
 *The transportation times are set up based on intermediate skiers' skill. Also please note that it may take more time due to the waiting time for lifts or weather condition.
 *Be careful not to be late for the closing time of DRAGONDOLA, Tashiro Ropeway and Mitsumata Ropeway before starting skiing.

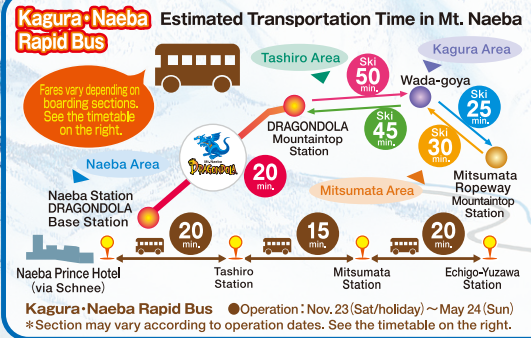

- Meals and snacks**
- 1 Herb Juta
 - 2 Restaurant Alm
 - 3 Bunanoki
 - 4 Restaurant Ayeska / Curry House Shirakaba
 - 5 Restaurant Kagura
 - 6 Restaurant Wada-goya
 - 7 Restaurant Spur / Kagura Ramen Corner
 - 8 Café & Restaurant SNOWMAN
 - 9 Restaurant Mitsumata
 - 10 JACKY'S CAFE

KAGURA POWDER STATION
 Sales of powder skiing equipments and fat ski rentals.

- Lifts are color-coded based on the skiers' skill.**
 Be careful with the connecting trail line before using lifts.
- 2 Pair lift
 - 4 4-seater high-speed lift
 - 4 4-seater high-speed lift with hood
 - 6 6-seater gondola
 - 8 8-seater gondola
 - RopeWay Tram
 - Rest Area
 - Lift Ticket Counter
 - Ski & Snowboard Rentals
 - Ski & Snowboard School Information
 - Information Center
 - Kids' Trail
 - Beginners' practice trail
 - Patrol Office
 - AED Installation Site
 - Restaurants & Snacks
 - Shops
 - Changing room
 - Rest room
 - Parking
 - Diaper-changing table
 - Hot springs (Shukuba (post town) Bath, Kaido (highway) Bath)

Parking Information
 ¥500 per vehicle from Dec.29 (Sun) to Jan.3 (Fri) and on weekends and holidays between Nov.23 (Sat/holiday) and May 24 (Sun).